RECEIVED
FEB 18 2004
OFFICE OF CHIEF COUNSEL
DCED

COUNTY OF YORK, PENNSYLVANIA

ORDINANCE NO. 2004-02

OF THE BOARD OF COUNTY COMMISSIONERS OF THIS COUNTY AMENDING ORDINANCE 2000-03 ENACTED ON APRIL 26, 2000, THAT AUTHORIZED LEASE RENTAL DEBT OF THIS COUNTY IN THE MAXIMUM AGGREGATE PRINCIPAL AMOUNT OF $70,000,000 EVIDENCED BY A GUARANTY AGREEMENT, DATED AS OF JUNE 1, 2000, AMONG THIS COUNTY, AS GUARANTOR, THE GENERAL AUTHORITY OF SOUTHCENTRAL PENNSYLVANIA AND MANUFACTURERS AND TRADERS TRUST COMPANY (FORMERLY ALLFIRST BANK), SECURING COUNTY GUARANTEED REVENUE BONDS ISSUED BY SUCH AUTHORITY, TO INCREASE THE MAXIMUM INTEREST RATE ON THIS COUNTY'S PAYMENT OBLIGATIONS ARISING UNDER SUCH GUARANTY AGREEMENT, AND ALSO UNDER A LOAN AGREEMENT, DATED AS OF JUNE 1, 2000, BETWEEN THIS COUNTY AND THE AUTHORITY, PERTAINING TO SUCH BONDS AND UNDER TWO QUALIFIED INTEREST RATE MANAGEMENT AGREEMENTS ENTERED INTO BY THE AUTHORITY RELATING TO SUCH BONDS, IN ACCORDANCE WITH SECTION 8284 OF THE PENNSYLVANIA LOCAL GOVERNMENT UNIT DEBT ACT; AND PROVIDING THAT THE REMAINDER OF SAID ORDINANCE SHALL REMAIN IN FULL FORCE AND EFFECT.

WHEREAS, The Board of County Commissioners (the "Board") of this County (the "County"), by its Ordinance #2000-03, enacted on April 26, 2000 (the "Debt Enabling

Ordinance"), authorized and approved lease rental debt of this County, in the maximum aggregate principal amount of $70,000,000, to be evidenced by a Guaranty Agreement, dated as of June 1, 2000 (the "Guaranty Agreement"), by and among this County, as guarantor, the General Authority of Southcentral Pennsylvania (the "Authority"), and Allfirst Bank, now by merger proceedings Manufacturers and Traders Trust Company, securing County Guaranteed Revenue Bonds (the "Authority Bonds"), issued by the Authority in the maximum aggregate principal amount of $70,000,000, in accordance with provisions of the Local Government Unit Debt Act, 53 Pa.C.S. Chs. 80-82 (the "Act"), to provide funds for and toward various projects that were described in the Debt Enabling Ordinance; and

WHEREAS, The Pennsylvania Department of Community and Economic Development (the "Department"), on June 2, 2000, approved the proceedings of this County relating to the increase of lease rental indebtedness represented by the Guaranty Agreement (LRA-3413); and

WHEREAS, The Authority issued an initial series of Authority Bonds on June 29, 2000, consisting its Variable Rate Demand County Guaranteed Revenue Bonds, Series A of 2000, in the original aggregate principal amount of $22,035,000 (the "2000A Authority Bonds"), and a second series of Authority Bonds on October 18, 2001, consisting of its Variable Rate Demand County Guaranteed Revenue Bonds, Series of 2001, in the original aggregate principal amount of $32,435,000 (the "2001 Authority Bonds"); and

WHEREAS, Under the Debt Enabling Ordinance and the Guaranty Agreement this County guarantees up to $70,000,000 principal amount of Authority Bonds, together with interest thereon at a rate not to exceed 15.0%, per annum, through June 1, 2033; and

WHEREAS, Under the terms of a Loan Agreement, dated as of June 1, 2000 (the "Loan Agreement"), between the Authority, as lender, and this County, as borrower, this County is obligated to pay the principal of and interest on all outstanding Bonds, as well as payments due under any "qualified interest rate management agreements", as that phrase is defined in the Act, that are entered into by the Authority in respect of the Bonds, including interest payments calculated at a rate per annum not to exceed 15.0%; and

WHEREAS, The Board adopted Resolution #2003-22 and Resolution #2003-23 on December 17, 2003 (the "Swap Resolutions"), authorizing the substantial form and preliminary terms of two qualified interest rate management agreements (the "Term Rate Swaps") applicable to the 2000A Authority Bonds and the 2001 Authority Bonds, respectively, and to be in effect from March 1, 2004 to December 1, 2008, during which time (1) the Bonds will bear interest at a fixed (term) rate of 4.50%, and (2) the periodic scheduled payments under the Term Rate Swaps payable by this County will based on a floating rate (the Bond Market Association (BMA) index) which will not exceed a *net* effective rate of 15.0% (17.51% payable by this County less 2.51% payable by the counterparty) hence the maximum aggregate interest rate exposure on the combined transaction currently is 19.50% (15.0% + 4.50%); and

WHEREAS, As contemplated by the Act, the maximum net payments by fiscal year for periodic scheduled payments of this County, not including any termination payments, on the Term Rate Swaps, and the interest on the 2000A Authority Bonds and 2001 Authority Bonds, exceed, in the aggregate, the amount of interest approved for various fiscal years in the proceedings of this County with respect to the Guaranty Agreement, filed with and approved by the Department; and

WHEREAS, The Board desires to amend the maximum interest rate on payment obligations under the Debt Enabling Ordinance and the Guaranty Agreement, as well as the related provisions of the Loan Agreement and the Swap Resolutions, from an aggregate of 15.0% to 25.0%, which is in excess of the sum of the net interest exposure described in the preceding paragraph, as contemplated by Section 8284 of the Act.

NOW, THEREFORE, BE IT RESOLVED, by the Board of County Commissioners of this County, as follows:

1. The Debt Enabling Ordinance is hereby amended to insert 25.0% in lieu of 15.0% in all references to a maximum rate of interest on payments due Bonds and other obligations guaranteed by this County under the Guaranty Agreement. The Guaranteed Agreement, the Loan Agreement and the Swap Resolutions shall be deemed amended, in the same manner as the Debt Enabling Ordinance, to the extent appropriate to effect such an increase in the maximum aggregate net interest. Schedules illustrating the maximum payments on the Bonds and the Term Rate Swaps, based on a maximum net interest rate of 25.0%, are attached hereto and made a part hereof and

supercede the schedules attached to the Debt Enabling Ordinance, the Guaranty Agreement and the Swap Resolutions.

2. The members and Chief Clerk of the Board of County Commissioners, respectively, of this County, which shall include their duly qualified successors in office, if applicable, are authorized and directed, as required, necessary and/or appropriate, to do, take and perform such acts and things in connection with passage of this Ordinance as an amendment to the Debt Enabling Ordinance, including the filing of a certified copy of this Debt Enabling Ordinance and appropriate proofs of publication with the Department of Community and Economic Development of the Commonwealth of Pennsylvania.

3. The remainder of the Debt Enabling Ordinance, the Guaranty Agreement, the Loan Agreement and the Swap Resolutions shall be and shall remain in full force and effect.

4. This Ordinance shall be effective in accordance with Section 8284 of the Act.

DULY ENACTED AND ORDAINED, this 11th day of February, 2004, by the Board of County Commissioners of the County of York, Pennsylvania, in lawful session duly assembled.

COUNTY OF YORK, PENNSYLVANIA

By: _____
County Commissioner

By: _____
County Commissioner

By: _____
County Commissioner

ATTEST:

_____
Chief Clerk

(SEAL)

COUNTY OF YORK
Debt Service Summary

Total Existing Debt Service Summary (Expected) **Appendix A**

FY Ending Dec. 31	Series 2000 G.O. Bonds Debt Service	Variable Series 2000A GASP Debt Service	Variable Series 2001 GASP Debt Service	Series 2002 G.O. Bonds Debt Service	Variable Series 2003 GASP Debt Service	Series 2003 G.O. Bonds Debt Service	Total
2004	218,163	644,288	1,034,269	3,325,510	1,187,696	1,099,212	7,509,137
2005	220,613	859,050	1,379,025	3,326,310	1,093,531	1,027,835	7,906,364
2006	222,518	859,050	1,379,025	3,326,250	1,098,447	1,032,798	7,918,087
2007	218,985	859,050	1,379,025	3,328,125	1,098,280	1,032,713	7,916,177
2008	220,006	859,050	1,379,025	3,324,688	1,098,112	1,032,609	7,913,490
2009	220,455	1,179,222	1,753,244	3,325,625	1,097,944	1,032,488	8,608,978
2010	220,268	1,180,458	1,763,748	-	1,417,329	2,063,960	6,645,762
2011	-	1,185,953	1,993,078	-	1,421,015	2,048,298	6,648,344
2012	-	1,190,625	2,001,018	-	1,424,198	2,030,566	6,646,408
2013	-	1,194,474	2,012,117	-	1,417,046	2,022,435	6,646,072
2014	-	1,197,500	2,026,158	-	1,419,559	2,006,635	6,649,852
2015	-	1,199,703	2,042,925	-	1,416,652	1,988,560	6,647,840
2016	-	1,206,001	2,052,417	-	1,418,327	1,967,810	6,644,554
2017	-	1,211,311	2,064,634	-	1,419,498	1,949,935	6,645,378
2018	-	1,215,633	2,079,361	-	1,415,251	1,934,685	6,644,929
2019	-	1,218,968	2,096,379	-	1,415,584	1,916,935	6,647,867
2020	-	1,226,233	2,110,582	-	1,415,415	1,891,810	6,644,040
2021	-	1,227,428	2,131,751	-	1,409,827	1,879,060	6,648,066
2022	-	1,237,471	2,144,780	-	1,408,819	1,857,014	6,648,085
2023	-	1,241,280	2,169,452	-	1,412,225	1,821,375	6,644,331
2024	-	1,248,854	2,185,548	-	2,644,009	567,288	6,645,698
2025	-	1,250,193	2,212,855	-	2,614,002	569,988	6,647,037
2026	-	1,260,216	2,231,153	-	2,582,989	571,658	6,646,016
2027	-	1,263,839	2,255,336	-	2,555,887	572,388	6,647,450
2028	-	1,271,064	2,280,078	-	2,522,696	572,178	6,646,016
2029	-	1,281,725	2,300,271	-	2,488,499	575,794	6,646,289
2030	-	1,285,822	2,330,591	-	2,453,296	573,231	6,642,939
2031	-	-	3,642,225	-	2,426,920	574,600	6,643,745
2032	-	-	-	-	6,066,682	579,663	6,646,344
2033	-	-	-	-	6,064,983	578,419	6,643,402
2034	-	-	-	-	-	-	-
2035	-	-	-	-	-	-	-
Total	1,541,006	31,054,458	56,430,070	19,956,508	58,924,719	39,371,935	207,278,696

COUNTY OF YORK
Debt Service Summary

Total Existing Debt Service Summary (Maximum) **Appendix A**

FY Ending Dec. 31	Series 2000 G.O. Bonds Debt Service	Variable Max - 25% Series 2000A GASP Debt Service (1)	Variable Max - 25% Series 2001 GASP Debt Service (1)	Series 2002 G.O. Bonds Debt Service	Variable Max - 15% Series 2003 GASP Debt Service (2)	Series 2003 G.O. Bonds Debt Service	Total
2004	218,163	4,772,500	7,661,250	3,325,510	5,421,455	1,099,212	22,498,090
2005	220,613	4,772,500	7,661,250	3,326,310	4,991,621	1,027,835	22,000,129
2006	222,518	4,772,500	7,661,250	3,326,250	4,996,239	1,032,798	22,011,554
2007	218,985	4,772,500	7,661,250	3,328,125	4,995,473	1,032,713	22,009,046
2008	220,006	4,772,500	7,661,250	3,324,688	4,994,708	1,032,609	22,005,761
2009	220,455	5,308,017	8,124,762	3,325,625	4,993,943	1,032,488	23,005,290
2010	220,268	5,184,138	8,041,036	-	5,293,312	2,063,960	20,802,713
2011	-	5,059,579	8,146,297	-	5,256,666	2,048,298	20,510,840
2012	-	4,928,710	7,999,281	-	5,217,726	2,030,566	20,176,283
2013	-	4,791,530	7,846,525	-	5,167,255	2,022,435	19,827,745
2014	-	4,648,040	7,686,764	-	5,125,254	2,006,635	19,466,692
2015	-	4,498,239	7,518,735	-	5,076,340	1,988,560	19,081,873
2016	-	4,346,497	7,332,438	-	5,030,513	1,967,810	18,677,257
2017	-	4,187,182	7,137,873	-	4,982,391	1,949,935	18,257,380
2018	-	4,020,294	6,933,776	-	4,927,356	1,934,685	17,816,111
2019	-	3,845,834	6,718,884	-	4,875,408	1,916,935	17,357,062
2020	-	3,668,171	6,487,565	-	4,821,165	1,891,810	16,868,711
2021	-	3,477,303	6,248,555	-	4,760,009	1,879,060	16,364,928
2022	-	3,287,601	5,986,223	-	4,701,941	1,857,014	15,832,779
2023	-	3,083,433	5,719,305	-	4,646,194	1,821,375	15,270,307
2024	-	2,874,800	5,426,537	-	5,741,747	567,288	14,610,372
2025	-	2,651,701	5,126,656	-	5,497,836	569,988	13,846,179
2026	-	2,428,505	4,798,397	-	5,249,333	571,658	13,047,892
2027	-	2,189,581	4,456,130	-	5,000,857	572,388	12,218,956
2028	-	1,944,929	4,092,959	-	4,742,408	572,178	11,352,474
2029	-	1,693,287	3,703,251	-	4,479,369	575,794	10,451,701
2030	-	1,424,656	3,300,113	-	4,211,738	573,231	9,509,738
2031	-	-	4,015,481	-	3,948,752	574,600	8,538,833
2032	-	-	-	-	7,124,257	579,663	7,703,919
2033	-	-	-	-	6,421,392	578,419	6,999,811
2034	-	-	-	-	-	-	-
2035	-	-	-	-	-	-	-
Total	1,541,006	103,404,526	181,153,793	19,956,508	152,692,657	39,371,935	498,120,425

(1) 25.00% maximum net interest expense on Bonds and Swap combined.
(2) 15.00%

Swap Amortization **Appendix C**

FY Ending Dec. 31	Prior Series 2000A GASP Bonds Amortization	New Series 2000A GASP Bonds Amortization	Prior Series 2001 GASP Bonds Amortization	New Series 2001 GASP Bonds Amortization	New Total
2004	460,000	-	315,000	-	-
2005	480,000	-	335,000	-	-
2006	500,000	-	355,000	-	-
2007	520,000	-	380,000	-	-
2008	540,000	-	405,000	-	-
2009	560,000	560,000	435,000	435,000	995,000
2010	580,000	580,000	465,000	465,000	1,045,000
2011	605,000	605,000	720,000	720,000	1,325,000
2012	630,000	630,000	760,000	760,000	1,390,000
2013	655,000	655,000	805,000	805,000	1,460,000
2014	680,000	680,000	855,000	855,000	1,535,000
2015	705,000	705,000	910,000	910,000	1,615,000
2016	735,000	735,000	960,000	960,000	1,695,000
2017	765,000	765,000	1,015,000	1,015,000	1,780,000
2018	795,000	795,000	1,075,000	1,075,000	1,870,000
2019	825,000	825,000	1,140,000	1,140,000	1,965,000
2020	860,000	860,000	1,205,000	1,205,000	2,065,000
2021	890,000	890,000	1,280,000	1,280,000	2,170,000
2022	930,000	930,000	1,350,000	1,350,000	2,280,000
2023	965,000	965,000	1,435,000	1,435,000	2,400,000
2024	1,005,000	1,005,000	1,515,000	1,515,000	2,520,000
2025	1,040,000	1,040,000	1,610,000	1,610,000	2,650,000
2026	1,085,000	1,085,000	1,700,000	1,700,000	2,785,000
2027	1,125,000	1,125,000	1,800,000	1,800,000	2,925,000
2028	1,170,000	1,170,000	1,905,000	1,905,000	3,075,000
2029	1,220,000	1,220,000	2,010,000	2,010,000	3,230,000
2030	1,265,000	1,265,000	2,130,000	2,130,000	3,395,000
2031	-	-	3,565,000	3,565,000	3,565,000
2032	-		-	-	-
2033	-		-		-
2034	-		-		-
2035	-		-		-
Total	21,590,000	19,090,000	32,435,000	30,645,000	49,735,000

COUNTY OF YORK
Debt Service Summary

Debt Service Schedule - Series A of 2000 (GASP) Expected **Appendix D-1**

Date	Principal	Rate (1)	Liquidity @ 0.14%	Rmrktg Fees @ 0.10%	Liquidity & Rmrktg @ 0.24% (2)	Interest	Debt Service	Fiscal Year Ending Dec. 31	FY Total Debt Service
6/1/2004		4.500%			-	214,763	214,763		
12/1/2004					-	429,525	429,525	2004	644,288
6/1/2005		4.500%			-	429,525	429,525		
12/1/2005					-	429,525	429,525	2005	859,050
6/1/2006		4.500%			-	429,525	429,525		
12/1/2006					-	429,525	429,525	2006	859,050
6/1/2007		4.500%			-	429,525	429,525		
12/1/2007					-	429,525	429,525	2007	859,050
6/1/2008		4.500%			-	429,525	429,525		
12/1/2008					-	429,525	429,525	2008	859,050
6/1/2009	560,000	3.050%	13,552	9,545	23,097	291,123	874,220		
12/1/2009			13,155	9,265	22,420	282,583	305,002	2009	1,179,222
6/1/2010	580,000	3.050%	13,155	9,265	22,420	282,583	885,002		
12/1/2010			12,743	8,975	21,718	273,738	295,456	2010	1,180,458
6/1/2011	605,000	3.050%	12,743	8,975	21,718	273,738	900,456		
12/1/2011			12,314	8,673	20,986	264,511	285,497	2011	1,185,953
6/1/2012	630,000	3.050%	12,314	8,673	20,986	264,511	915,497		
12/1/2012			11,866	8,358	20,224	254,904	275,128	2012	1,190,625
6/1/2013	655,000	3.050%	11,866	8,358	20,224	254,904	930,128		
12/1/2013			11,401	8,030	19,431	244,915	264,346	2013	1,194,474
6/1/2014	680,000	3.050%	11,401	8,030	19,431	244,915	944,346		
12/1/2014			10,919	7,690	18,609	234,545	253,154	2014	1,197,500
6/1/2015	705,000	3.050%	10,919	7,690	18,609	234,545	958,154		
12/1/2015			10,418	7,338	17,756	223,794	241,549	2015	1,199,703
6/1/2016	735,000	3.050%	10,418	7,338	17,756	223,794	976,549		
12/1/2016			9,896	6,970	16,866	212,585	229,451	2016	1,206,001
6/1/2017	765,000	3.050%	9,896	6,970	16,866	212,585	994,451		
12/1/2017			9,353	6,588	15,941	200,919	216,859	2017	1,211,311
6/1/2018	795,000	3.050%	9,353	6,588	15,941	200,919	1,011,859		
12/1/2018			8,789	6,190	14,979	188,795	203,774	2018	1,215,633
6/1/2019	825,000	3.050%	8,789	6,190	14,979	188,795	1,028,774		
12/1/2019			8,203	5,778	13,981	176,214	190,194	2019	1,218,968
6/1/2020	860,000	3.050%	8,203	5,778	13,981	176,214	1,050,194		
12/1/2020			7,593	5,348	12,940	163,099	176,039	2020	1,226,233
6/1/2021	890,000	3.050%	7,593	5,348	12,940	163,099	1,066,039		
12/1/2021			6,961	4,903	11,863	149,526	161,389	2021	1,227,428
6/1/2022	930,000	3.050%	6,961	4,903	11,863	149,526	1,091,389		
12/1/2022			6,301	4,438	10,738	135,344	146,082	2022	1,237,471
6/1/2023	965,000	3.050%	6,301	4,438	10,738	135,344	1,111,082		
12/1/2023			5,615	3,955	9,570	120,628	130,198	2023	1,241,280
6/1/2024	1,005,000	3.050%	5,615	3,955	9,570	120,628	1,135,198		
12/1/2024			4,902	3,453	8,354	105,301	113,656	2024	1,248,854
6/1/2025	1,040,000	3.050%	4,902	3,453	8,354	105,301	1,153,656		
12/1/2025			4,164	2,933	7,096	89,441	96,537	2025	1,250,193
6/1/2026	1,085,000	3.050%	4,164	2,933	7,096	89,441	1,181,537		
12/1/2026			3,393	2,390	5,783	72,895	78,678	2026	1,260,216
6/1/2027	1,125,000	3.050%	3,393	2,390	5,783	72,895	1,203,678		
12/1/2027			2,595	1,828	4,422	55,739	60,161	2027	1,263,839
6/1/2028	1,170,000	3.050%	2,595	1,828	4,422	55,739	1,230,161		
12/1/2028			1,764	1,243	3,007	37,896	40,903	2028	1,271,064
6/1/2029	1,220,000	3.050%	1,764	1,243	3,007	37,896	1,260,903		
12/1/2029			898	633	1,531	19,291	20,822	2029	1,281,725
6/1/2030	1,265,000	3.050%	898	633	1,531	19,291	1,285,822		
12/1/2030			-	-	-	-	-	2030	1,285,822
Total	19,090,000		340,036	239,490	579,526	11,384,933	31,054,458		31,054,458

(1) Five year term rate through December 1, 2008. BMA 10 year average after term period ends.
(2) Liquidity and remarketing eliminated during the 5 year swap period.

COUNTY OF YORK
Debt Service Summary

Debt Service Schedule - Series A of 2000 (GASP) Maximum **Appendix D-2**

Date	Principal	Rate (1)	Liquidity @ 0.14%	Rmrktg Fees @ 0.10%	Liquidity & Rmrktg @ 0.24% (2)	Interest	Debt Service	Fiscal Year Ending Dec. 31	FY Total Debt Service
6/1/2004	-	25.000%			-	2,386,250	2,386,250		
12/1/2004					-	2,386,250	2,386,250	2004	4,772,500
6/1/2005	-	25.000%			-	2,386,250	2,386,250		
12/1/2005					-	2,386,250	2,386,250	2005	4,772,500
6/1/2006	-	25.000%			-	2,386,250	2,386,250		
12/1/2006					-	2,386,250	2,386,250	2006	4,772,500
6/1/2007	-	25.000%			-	2,386,250	2,386,250		
12/1/2007					-	2,386,250	2,386,250	2007	4,772,500
6/1/2008	-	25.000%			-	2,386,250	2,386,250		
12/1/2008					-	2,386,250	2,386,250	2008	4,772,500
6/1/2009	560,000	25.000%	13,552.31	9,545.00	23,097	2,386,250	2,969,347		
12/1/2009			13,154.76	9,265.00	22,420	2,316,250	2,338,670	2009	5,308,017
6/1/2010	580,000	25.000%	13,154.76	9,265.00	22,420	2,316,250	2,918,670		
12/1/2010			12,743.00	8,975.00	21,718	2,243,750	2,265,468	2010	5,184,138
6/1/2011	605,000	25.000%	12,743.00	8,975.00	21,718	2,243,750	2,870,468		
12/1/2011			12,313.50	8,672.50	20,986	2,168,125	2,189,111	2011	5,059,579
6/1/2012	630,000	25.000%	12,313.50	8,672.50	20,986	2,168,125	2,819,111		
12/1/2012			11,866.26	8,357.50	20,224	2,089,375	2,109,599	2012	4,928,710
6/1/2013	655,000	25.000%	11,866.26	8,357.50	20,224	2,089,375	2,764,599		
12/1/2013			11,401.26	8,030.00	19,431	2,007,500	2,026,931	2013	4,791,530
6/1/2014	680,000	25.000%	11,401.26	8,030.00	19,431	2,007,500	2,706,931		
12/1/2014			10,918.52	7,690.00	18,609	1,922,500	1,941,109	2014	4,648,040
6/1/2015	705,000	25.000%	10,918.52	7,690.00	18,609	1,922,500	2,646,109		
12/1/2015			10,418.03	7,337.50	17,756	1,834,375	1,852,131	2015	4,498,239
6/1/2016	735,000	25.000%	10,418.03	7,337.50	17,756	1,834,375	2,587,131		
12/1/2016			9,896.24	6,970.00	16,866	1,742,500	1,759,366	2016	4,346,497
6/1/2017	765,000	25.000%	9,896.24	6,970.00	16,866	1,742,500	2,524,366		
12/1/2017			9,353.15	6,587.50	15,941	1,646,875	1,662,816	2017	4,187,182
6/1/2018	795,000	25.000%	9,353.15	6,587.50	15,941	1,646,875	2,457,816		
12/1/2018			8,788.77	6,190.00	14,979	1,547,500	1,562,479	2018	4,020,294
6/1/2019	825,000	25.000%	8,788.77	6,190.00	14,979	1,547,500	2,387,479		
12/1/2019			8,203.09	5,777.50	13,981	1,444,375	1,458,356	2019	3,845,834
6/1/2020	860,000	25.000%	8,203.09	5,777.50	13,981	1,444,375	2,318,356		
12/1/2020			7,592.56	5,347.50	12,940	1,336,875	1,349,815	2020	3,668,171
6/1/2021	890,000	25.000%	7,592.56	5,347.50	12,940	1,336,875	2,239,815		
12/1/2021			6,960.73	4,902.50	11,863	1,225,625	1,237,488	2021	3,477,303
6/1/2022	930,000	25.000%	6,960.73	4,902.50	11,863	1,225,625	2,167,488		
12/1/2022			6,300.51	4,437.50	10,738	1,109,375	1,120,113	2022	3,287,601
6/1/2023	965,000	25.000%	6,300.51	4,437.50	10,738	1,109,375	2,085,113		
12/1/2023			5,615.44	3,955.00	9,570	988,750	998,320	2023	3,083,433
6/1/2024	1,005,000	25.000%	5,615.44	3,955.00	9,570	988,750	2,003,320		
12/1/2024			4,901.97	3,452.50	8,354	863,125	871,479	2024	2,874,800
6/1/2025	1,040,000	25.000%	4,901.97	3,452.50	8,354	863,125	1,911,479		
12/1/2025			4,163.66	2,932.50	7,096	733,125	740,221	2025	2,651,701
6/1/2026	1,085,000	25.000%	4,163.66	2,932.50	7,096	733,125	1,825,221		
12/1/2026			3,393.40	2,390.00	5,783	597,500	603,283	2026	2,428,505
6/1/2027	1,125,000	25.000%	3,393.40	2,390.00	5,783	597,500	1,728,283		
12/1/2027			2,594.75	1,827.50	4,422	456,875	461,297	2027	2,189,581
6/1/2028	1,170,000	25.000%	2,594.75	1,827.50	4,422	456,875	1,631,297		
12/1/2028			1,764.14	1,242.50	3,007	310,625	313,632	2028	1,944,929
6/1/2029	1,220,000	25.000%	1,764.14	1,242.50	3,007	310,625	1,533,632		
12/1/2029			898.04	632.50	1,531	158,125	159,656	2029	1,693,287
6/1/2030	1,265,000	25.000%	898.04	632.50	1,531	158,125	1,424,656		
12/1/2030			-	-	-	-	-	2030	1,424,656
Total	19,090,000		340,035.89	239,490.00	579,526	83,735,000	103,404,526		103,404,526

(1) Maximum rate on Swap and Bonds combined June 1, 2004 to December 1, 2008 then on the Bonds after Swap terminates.
(2) Liquidity and remarketing eliminated during the 5 year swap period.

COUNTY OF YORK
Debt Service Summary

Debt Service Schedule - Series of 2001 (GASP) Expected **Appendix D-3**

Date	Principal	Rate (1)	Liquidity @ 0.17%	Rmrktg Fees @ 0.10%	Liquidity & Rmrktg @ 0.27% (2)	Interest	Debt Service	Fiscal Year Ending Dec. 31	FY Total Debt Service
6/1/2004		4.500%			-	344,756	344,756		
12/1/2004					-	689,513	689,513	2004	1,034,269
6/1/2005		4.500%			-	689,513	689,513		
12/1/2005					-	689,513	689,513	2005	1,379,025
6/1/2006		4.500%			-	689,513	689,513		
12/1/2006					-	689,513	689,513	2006	1,379,025
6/1/2007		4.500%			-	689,513	689,513		
12/1/2007					-	689,513	689,513	2007	1,379,025
6/1/2008		4.500%			-	689,513	689,513		
12/1/2008					-	689,513	689,513	2008	1,379,025
6/1/2009	435,000	4.060%	26,417	15,323	41,740	622,094	1,098,833		
12/1/2009			26,042	15,105	41,147	613,263	654,410	2009	1,753,244
6/1/2010	465,000	4.060%	26,042	15,105	41,147	613,263	1,119,410		
12/1/2010			25,641	14,873	40,514	603,824	644,337	2010	1,763,748
6/1/2011	720,000	4.060%	25,641	14,873	40,514	603,824	1,364,337		
12/1/2011			25,021	14,513	39,533	589,208	628,741	2011	1,993,078
6/1/2012	760,000	4.060%	25,021	14,513	39,533	589,208	1,388,741		
12/1/2012			24,366	14,133	38,498	573,780	612,278	2012	2,001,018
6/1/2013	805,000	4.060%	24,366	14,133	38,498	573,780	1,417,278		
12/1/2013			23,672	13,730	37,402	557,438	594,840	2013	2,012,117
6/1/2014	855,000	4.060%	23,672	13,730	37,402	557,438	1,449,840		
12/1/2014			22,935	13,303	36,237	540,082	576,319	2014	2,026,158
6/1/2015	910,000	4.060%	22,935	13,303	36,237	540,082	1,486,319		
12/1/2015			22,150	12,848	34,998	521,609	556,606	2015	2,042,925
6/1/2016	960,000	4.060%	22,150	12,848	34,998	521,609	1,516,606		
12/1/2016			21,323	12,368	33,690	502,121	535,811	2016	2,052,417
6/1/2017	1,015,000	4.060%	21,323	12,368	33,690	502,121	1,550,811		
12/1/2017			20,448	11,860	32,308	481,516	513,824	2017	2,064,634
6/1/2018	1,075,000	4.060%	20,448	11,860	32,308	481,516	1,588,824		
12/1/2018			19,521	11,323	30,843	459,694	490,537	2018	2,079,361
6/1/2019	1,140,000	4.060%	19,521	11,323	30,843	459,694	1,630,537		
12/1/2019			18,538	10,753	29,291	436,552	465,842	2019	2,096,379
6/1/2020	1,205,000	4.060%	18,538	10,753	29,291	436,552	1,670,842		
12/1/2020			17,499	10,150	27,649	412,090	439,739	2020	2,110,582
6/1/2021	1,280,000	4.060%	17,499	10,150	27,649	412,090	1,719,739		
12/1/2021			16,396	9,510	25,906	386,106	412,012	2021	2,131,751
6/1/2022	1,350,000	4.060%	16,396	9,510	25,906	386,106	1,762,012		
12/1/2022			15,232	8,835	24,067	358,701	382,768	2022	2,144,780
6/1/2023	1,435,000	4.060%	15,232	8,835	24,067	358,701	1,817,768		
12/1/2023			13,995	8,118	22,113	329,571	351,683	2023	2,169,452
6/1/2024	1,515,000	4.060%	13,995	8,118	22,113	329,571	1,866,683		
12/1/2024			12,689	7,360	20,049	298,816	318,865	2024	2,185,548
6/1/2025	1,610,000	4.060%	12,689	7,360	20,049	298,816	1,928,865		
12/1/2025			11,301	6,555	17,856	266,133	283,989	2025	2,212,855
6/1/2026	1,700,000	4.060%	11,301	6,555	17,856	266,133	1,983,989		
12/1/2026			9,836	5,705	15,541	231,623	247,164	2026	2,231,153
6/1/2027	1,800,000	4.060%	9,836	5,705	15,541	231,623	2,047,164		
12/1/2027			8,284	4,805	13,089	195,083	208,172	2027	2,255,336
6/1/2028	1,905,000	4.060%	8,284	4,805	13,089	195,083	2,113,172		
12/1/2028			6,642	3,853	10,495	156,412	166,906	2028	2,280,078
6/1/2029	2,010,000	4.060%	6,642	3,853	10,495	156,412	2,176,906		
12/1/2029			4,909	2,848	7,757	115,609	123,365	2029	2,300,271
6/1/2030	2,130,000	4.060%	4,909	2,848	7,757	115,609	2,253,365		
12/1/2030			3,073	1,783	4,856	72,370	77,225	2030	2,330,591
6/1/2031	3,565,000	4.060%	3,073	1,783	4,856	72,370	3,642,225		
12/1/2031			-	-	-	-	-	2031	3,642,225
Total	30,645,000		765,446	443,973	1,209,418	24,575,652	56,430,070		56,430,070

(1) Five year term rate through December 1, 2008. Fixed Swap Rate after term period ends.
(2) Liquidity and remarketing eliminated during the 5 year swap period.

COUNTY OF YORK
Debt Service Summary

Debt Service Schedule - Series of 2001 (GASP) Maximum **Appendix D-4**

Date	Principal	Rate (1)	Liquidity @ 0.17%	Rmrktg Fees @ 0.10%	Liquidity & Rmrktg @ 0.27% (2)	Interest	Debt Service	Fiscal Year Ending Dec. 31	FY Total Debt Service
6/1/2004	-	25.000%			-	3,830,625	3,830,625		
12/1/2004					-	3,830,625	3,830,625	2004	7,661,250
6/1/2005	-	25.000%			-	3,830,625	3,830,625		
12/1/2005					-	3,830,625	3,830,625	2005	7,661,250
6/1/2006	-	25.000%			-	3,830,625	3,830,625		
12/1/2006					-	3,830,625	3,830,625	2006	7,661,250
6/1/2007	-	25.000%			-	3,830,625	3,830,625		
12/1/2007					-	3,830,625	3,830,625	2007	7,661,250
6/1/2008	-	25.000%			-	3,830,625	3,830,625		
12/1/2008					-	3,830,625	3,830,625	2008	7,661,250
6/1/2009	435,000	25.000%	26,417	15,323	41,740	3,830,625	4,307,365		
12/1/2009			26,042	15,105	41,147	3,776,250	3,817,397	2009	8,124,762
6/1/2010	465,000	25.000%	26,042	15,105	41,147	3,776,250	4,282,397		
12/1/2010			25,641	14,873	40,514	3,718,125	3,758,639	2010	8,041,036
6/1/2011	720,000	25.000%	25,641	14,873	40,514	3,718,125	4,478,639		
12/1/2011			25,021	14,513	39,533	3,628,125	3,667,658	2011	8,146,297
6/1/2012	760,000	25.000%	25,021	14,513	39,533	3,628,125	4,427,658		
12/1/2012			24,366	14,133	38,498	3,533,125	3,571,623	2012	7,999,281
6/1/2013	805,000	25.000%	24,366	14,133	38,498	3,533,125	4,376,623		
12/1/2013			23,672	13,730	37,402	3,432,500	3,469,902	2013	7,846,525
6/1/2014	855,000	25.000%	23,672	13,730	37,402	3,432,500	4,324,902		
12/1/2014			22,935	13,303	36,237	3,325,625	3,361,862	2014	7,686,764
6/1/2015	910,000	25.000%	22,935	13,303	36,237	3,325,625	4,271,862		
12/1/2015			22,150	12,848	34,998	3,211,875	3,246,873	2015	7,518,735
6/1/2016	960,000	25.000%	22,150	12,848	34,998	3,211,875	4,206,873		
12/1/2016			21,323	12,368	33,690	3,091,875	3,125,565	2016	7,332,438
6/1/2017	1,015,000	25.000%	21,323	12,368	33,690	3,091,875	4,140,565		
12/1/2017			20,448	11,860	32,308	2,965,000	2,997,308	2017	7,137,873
6/1/2018	1,075,000	25.000%	20,448	11,860	32,308	2,965,000	4,072,308		
12/1/2018			19,521	11,323	30,843	2,830,625	2,861,468	2018	6,933,776
6/1/2019	1,140,000	25.000%	19,521	11,323	30,843	2,830,625	4,001,468		
12/1/2019			18,538	10,753	29,291	2,688,125	2,717,416	2019	6,718,884
6/1/2020	1,205,000	25.000%	18,538	10,753	29,291	2,688,125	3,922,416		
12/1/2020			17,499	10,150	27,649	2,537,500	2,565,149	2020	6,487,565
6/1/2021	1,280,000	25.000%	17,499	10,150	27,649	2,537,500	3,845,149		
12/1/2021			16,396	9,510	25,906	2,377,500	2,403,406	2021	6,248,555
6/1/2022	1,350,000	25.000%	16,396	9,510	25,906	2,377,500	3,753,406		
12/1/2022			15,232	8,835	24,067	2,208,750	2,232,817	2022	5,986,223
6/1/2023	1,435,000	25.000%	15,232	8,835	24,067	2,208,750	3,667,817		
12/1/2023			13,995	8,118	22,113	2,029,375	2,051,488	2023	5,719,305
6/1/2024	1,515,000	25.000%	13,995	8,118	22,113	2,029,375	3,566,488		
12/1/2024			12,689	7,360	20,049	1,840,000	1,860,049	2024	5,426,537
6/1/2025	1,610,000	25.000%	12,689	7,360	20,049	1,840,000	3,470,049		
12/1/2025			11,301	6,555	17,856	1,638,750	1,656,606	2025	5,126,656
6/1/2026	1,700,000	25.000%	11,301	6,555	17,856	1,638,750	3,356,606		
12/1/2026			9,836	5,705	15,541	1,426,250	1,441,791	2026	4,798,397
6/1/2027	1,800,000	25.000%	9,836	5,705	15,541	1,426,250	3,241,791		
12/1/2027			8,284	4,805	13,089	1,201,250	1,214,339	2027	4,456,130
6/1/2028	1,905,000	25.000%	8,284	4,805	13,089	1,201,250	3,119,339		
12/1/2028			6,642	3,853	10,495	963,125	973,620	2028	4,092,959
6/1/2029	2,010,000	25.000%	6,642	3,853	10,495	963,125	2,983,620		
12/1/2029			4,909	2,848	7,757	711,875	719,632	2029	3,703,251
6/1/2030	2,130,000	25.000%	4,909	2,848	7,757	711,875	2,849,632		
12/1/2030			3,073	1,783	4,856	445,625	450,481	2030	3,300,113
6/1/2031	3,565,000	25.000%	3,073	1,783	4,856	445,625	4,015,481		
12/1/2031			-	-	-	-	-	2031	4,015,481
Total	30,645,000		765,446	443,973	1,209,418	149,299,375	181,153,793		181,153,793

(1) Maximum rate on Swap and Bonds combined June 1, 2004 to December 1, 2008 then on the Bonds after Swap terminates.
(2) Liquidity and remarketing eliminated during the 5 year swap period.

COUNTY OF YORK
Debt Service Summary

Swap Debt Service - Expected **Summary 1 - Appendix D**

FY Ending Dec. 31	Expected Series 2000A GASP Debt Service	Expected Series 2001 GASP Debt Service	Total
2004	644,288	1,034,269	1,678,556
2005	859,050	1,379,025	2,238,075
2006	859,050	1,379,025	2,238,075
2007	859,050	1,379,025	2,238,075
2008	859,050	1,379,025	2,238,075
2009	1,179,222	1,753,244	2,932,466
2010	1,180,458	1,763,748	2,944,205
2011	1,185,953	1,993,078	3,179,031
2012	1,190,625	2,001,018	3,191,643
2013	1,194,474	2,012,117	3,206,591
2014	1,197,500	2,026,158	3,223,658
2015	1,199,703	2,042,925	3,242,628
2016	1,206,001	2,052,417	3,258,417
2017	1,211,311	2,064,634	3,275,945
2018	1,215,633	2,079,361	3,294,994
2019	1,218,968	2,096,379	3,315,347
2020	1,226,233	2,110,582	3,336,815
2021	1,227,428	2,131,751	3,359,180
2022	1,237,471	2,144,780	3,382,252
2023	1,241,280	2,169,452	3,410,731
2024	1,248,854	2,185,548	3,434,402
2025	1,250,193	2,212,855	3,463,048
2026	1,260,216	2,231,153	3,491,369
2027	1,263,839	2,255,336	3,519,176
2028	1,271,064	2,280,078	3,551,142
2029	1,281,725	2,300,271	3,581,996
2030	1,285,822	2,330,591	3,616,412
2031	-	3,642,225	3,642,225
2032	-	-	-
2033	-	-	-
2034	-	-	-
2035	-	-	-
Total	31,054,458	56,430,070	87,484,529

COUNTY OF YORK
Debt Service Summary

Swap Debt Service - Maximum **Summary 2 - Appendix D**

FY Ending Dec. 31	Maximum Series 2000A GASP Debt Service	Maximum Series 2001 GASP Debt Service (1)	Total
2004	4,772,500	1,034,269	5,806,769
2005	4,772,500	1,379,025	6,151,525
2006	4,772,500	1,379,025	6,151,525
2007	4,772,500	1,379,025	6,151,525
2008	4,772,500	1,379,025	6,151,525
2009	5,308,017	1,753,244	7,061,261
2010	5,184,138	1,763,748	6,947,885
2011	5,059,579	1,993,078	7,052,657
2012	4,928,710	2,001,018	6,929,728
2013	4,791,530	2,012,117	6,803,647
2014	4,648,040	2,026,158	6,674,198
2015	4,498,239	2,042,925	6,541,164
2016	4,346,497	2,052,417	6,398,914
2017	4,187,182	2,064,634	6,251,816
2018	4,020,294	2,079,361	6,099,655
2019	3,845,834	2,096,379	5,942,213
2020	3,668,171	2,110,582	5,778,752
2021	3,477,303	2,131,751	5,609,055
2022	3,287,601	2,144,780	5,432,382
2023	3,083,433	2,169,452	5,252,885
2024	2,874,800	2,185,548	5,060,348
2025	2,651,701	2,212,855	4,864,555
2026	2,428,505	2,231,153	4,659,658
2027	2,189,581	2,255,336	4,444,917
2028	1,944,929	2,280,078	4,225,007
2029	1,693,287	2,300,271	3,993,559
2030	1,424,656	2,330,591	3,755,246
2031	-	3,642,225	3,642,225
2032	-	-	-
2033	-	-	-
2034	-	-	-
2035	-	-	-
Total	103,404,526	56,430,070	159,834,596

(1) Variable rate bonds hedged by a fixed-for-flouting rate swap.

COUNTY OF YORK
Debt Service Summary

Debt Service Schedule - Series of 2000 (G.O.)

Date	Principal	Rate	Interest	Debt Service	Fiscal Year Ending Dec. 31	FY Total Debt Service
6/1/2004	160,000	4.550%	30,901	190,901		
12/1/2004			27,261	27,261	2004	218,163
6/1/2005	170,000	4.600%	27,261	197,261		
12/1/2005			23,351	23,351	2005	220,613
6/1/2006	180,000	4.650%	23,351	203,351		
12/1/2006			19,166	19,166	2006	222,518
6/1/2007	185,000	4.700%	19,166	204,166		
12/1/2007			14,819	14,819	2007	218,985
6/1/2008	195,000	4.750%	14,819	209,819		
12/1/2008			10,188	10,188	2008	220,006
6/1/2009	205,000	4.800%	10,188	215,188		
12/1/2009			5,268	5,268	2009	220,455
6/1/2010	215,000	4.900%	5,268	220,268		
12/1/2010			-	-	2010	220,268
Total	1,310,000		231,006	1,541,006		1,541,006

COUNTY OF YORK
Debt Service Summary

Debt Service Schedule - Series of 2002 (G.O.)

Date	Principal	Coupon	Interest	Debt Service	Fiscal Year Ending Dec. 31	FY Total Debt Service
4/1/2004			502,755	502,755		
10/1/2004	2,320,000	6.000%	502,755	2,822,755	2004	3,325,510
4/1/2005			433,155	433,155		
10/1/2005	2,460,000	6.100%	433,155	2,893,155	2005	3,326,310
4/1/2006			358,125	358,125		
10/1/2006	2,610,000	6.250%	358,125	2,968,125	2006	3,326,250
4/1/2007			276,563	276,563		
10/1/2007	2,775,000	6.250%	276,563	3,051,563	2007	3,328,125
4/1/2008			189,844	189,844		
10/1/2008	2,945,000	6.250%	189,844	3,134,844	2008	3,324,688
4/1/2009			97,813	97,813		
10/1/2009	3,130,000	6.250%	97,813	3,227,813	2009	3,325,625
Total	16,240,000		3,716,508	19,956,508		19,956,508

COUNTY OF YORK
Debt Service Summary

Debt Service Schedule - Series of 2003 (GASP) Expected (for wrap-around, illustration only)

Date	Principal	Coupon (1)	Liquidity @ 0.20%	Rmrktg Fees @ 0.10%	Liquidity & Rmrktg @ 0.30%	Interest	Debt Service	Fiscal Year Ending Dec. 31	FY Total Debt Service
10/30/2003									
6/1/2004	-	3.050%	38,684	19,119	57,803	583,128	640,931		
12/1/2004			33,001	16,310	49,311	497,455	546,766	2004	1,187,696
6/1/2005	-	3.050%	33,001	16,310	49,311	497,455	546,766		
12/1/2005			33,001	16,310	49,311	497,455	546,766	2005	1,093,531
6/1/2006	5,000	3.050%	33,001	16,310	49,311	497,455	551,766		
12/1/2006			32,996	16,308	49,303	497,379	546,682	2006	1,098,447
6/1/2007	5,000	3.050%	32,996	16,308	49,303	497,379	551,682		
12/1/2007			32,990	16,305	49,295	497,303	546,598	2007	1,098,280
6/1/2008	5,000	3.050%	32,990	16,305	49,295	497,303	551,598		
12/1/2008			32,985	16,303	49,288	497,226	546,514	2008	1,098,112
6/1/2009	5,000	3.050%	32,985	16,303	49,288	497,226	551,514		
12/1/2009			32,980	16,300	49,280	497,150	546,430	2009	1,097,944
6/1/2010	330,000	3.050%	32,980	16,300	49,280	497,150	876,430		
12/1/2010			32,646	16,135	48,781	492,118	540,899	2010	1,417,329
6/1/2011	345,000	3.050%	32,646	16,135	48,781	492,118	885,899		
12/1/2011			32,297	15,963	48,260	486,856	535,116	2011	1,421,015
6/1/2012	360,000	3.050%	32,297	15,963	48,260	486,856	895,116		
12/1/2012			31,933	15,783	47,716	481,366	529,082	2012	1,424,198
6/1/2013	365,000	3.050%	31,933	15,783	47,716	481,366	894,082		
12/1/2013			31,564	15,600	47,164	475,800	522,964	2013	1,417,046
6/1/2014	380,000	3.050%	31,564	15,600	47,164	475,800	902,964		
12/1/2014			31,180	15,410	46,590	470,005	516,595	2014	1,419,559
6/1/2015	390,000	3.050%	31,180	15,410	46,590	470,005	906,595		
12/1/2015			30,785	15,215	46,000	464,058	510,058	2015	1,416,652
6/1/2016	405,000	3.050%	30,785	15,215	46,000	464,058	915,058		
12/1/2016			30,375	15,013	45,388	457,881	503,269	2016	1,418,327
6/1/2017	420,000	3.050%	30,375	15,013	45,388	457,881	923,269		
12/1/2017			29,950	14,803	44,753	451,476	496,229	2017	1,419,498
6/1/2018	430,000	3.050%	29,950	14,803	44,753	451,476	926,229		
12/1/2018			29,515	14,588	44,103	444,919	489,022	2018	1,415,251
6/1/2019	445,000	3.050%	29,515	14,588	44,103	444,919	934,022		
12/1/2019			29,065	14,365	43,430	438,133	481,563	2019	1,415,584
6/1/2020	460,000	3.050%	29,065	14,365	43,430	438,133	941,563		
12/1/2020			28,600	14,135	42,735	431,118	473,852	2020	1,415,415
6/1/2021	470,000	3.050%	28,600	14,135	42,735	431,118	943,852		
12/1/2021			28,124	13,900	42,024	423,950	465,974	2021	1,409,827
6/1/2022	485,000	3.050%	28,124	13,900	42,024	423,950	950,974		
12/1/2022			27,634	13,658	41,291	416,554	457,845	2022	1,408,819
6/1/2023	505,000	3.050%	27,634	13,658	41,291	416,554	962,845		
12/1/2023			27,123	13,405	40,528	408,853	449,380	2023	1,412,225
6/1/2024	1,775,000	3.050%	27,123	13,405	40,528	408,853	2,224,380		
12/1/2024			25,327	12,518	37,845	381,784	419,628	2024	2,644,009
6/1/2025	1,805,000	3.050%	25,327	12,518	37,845	381,784	2,224,628		
12/1/2025			23,501	11,615	35,116	354,258	389,374	2025	2,614,002
6/1/2026	1,835,000	3.050%	23,501	11,615	35,116	354,258	2,224,374		
12/1/2026			21,645	10,698	32,342	326,274	358,616	2026	2,582,989
6/1/2027	1,870,000	3.050%	21,645	10,698	32,342	326,274	2,228,616		
12/1/2027			19,753	9,763	29,515	297,756	327,272	2027	2,555,887
6/1/2028	1,900,000	3.050%	19,753	9,763	29,515	297,756	2,227,272		
12/1/2028			17,831	8,813	26,643	268,781	295,424	2028	2,522,696
6/1/2029	1,930,000	3.050%	17,831	8,813	26,643	268,781	2,225,424		
12/1/2029			15,878	7,848	23,726	239,349	263,074	2029	2,488,499
6/1/2030	1,960,000	3.050%	15,878	7,848	23,726	239,349	2,223,074		
12/1/2030			13,895	6,868	20,763	209,459	230,221	2030	2,453,296
6/1/2031	2,000,000	3.050%	13,895	6,868	20,763	209,459	2,230,221		
12/1/2031			11,872	5,868	17,739	178,959	196,698	2031	2,426,920
6/1/2032	5,770,000	3.050%	11,872	5,868	17,739	178,959	5,966,698		
12/1/2032			6,035	2,983	9,017	90,966	99,983	2032	6,066,682
6/1/2033	5,965,000	3.050%	6,035	2,983	9,017	90,966	6,064,983		
12/1/2033			-	-	-	-	-	2033	6,064,983
6/1/2034	-	3.050%	-	-	-	-	-		
12/1/2034			-	-	-	-	-	2034	-
6/1/2035	-	3.050%	-	-	-	-	-		
12/1/2035			-	-	-	-	-	2035	-
Total	32,620,000		1,587,647	784,669	2,372,316	23,932,403	58,924,719		58,924,719

(1) Equal to BMA 10 Yr Average

COUNTY OF YORK
Debt Service Summary

Debt Service Schedule - Series of 2003 (GASP) Maximum (for wrap-around, illustration only)

Date	Principal	Coupon (1)	Liquidity @ 0.20%	Rmrktg Fees @ 0.10%	Liquidity & Rmrktg @ 0.30%	Interest	Debt Service	Fiscal Year Ending Dec. 31	FY Total Debt Service
10/30/2003									
6/1/2004	-	15.000%	38,684	19,119	57,803	2,867,842	2,925,645		
12/1/2004			33,001	16,310	49,311	2,446,500	2,495,811	2004	5,421,455
6/1/2005	-	15.000%	33,001	16,310	49,311	2,446,500	2,495,811		
12/1/2005			33,001	16,310	49,311	2,446,500	2,495,811	2005	4,991,621
6/1/2006	5,000	15.000%	33,001	16,310	49,311	2,446,500	2,500,811		
12/1/2006			32,996	16,308	49,303	2,446,125	2,495,428	2006	4,996,239
6/1/2007	5,000	15.000%	32,996	16,308	49,303	2,446,125	2,500,428		
12/1/2007			32,990	16,305	49,295	2,445,750	2,495,045	2007	4,995,473
6/1/2008	5,000	15.000%	32,990	16,305	49,295	2,445,750	2,500,045		
12/1/2008			32,985	16,303	49,288	2,445,375	2,494,663	2008	4,994,708
6/1/2009	5,000	15.000%	32,985	16,303	49,288	2,445,375	2,499,663		
12/1/2009			32,980	16,300	49,280	2,445,000	2,494,280	2009	4,993,943
6/1/2010	330,000	15.000%	32,980	16,300	49,280	2,445,000	2,824,280		
12/1/2010			32,646	16,135	48,781	2,420,250	2,469,031	2010	5,293,312
6/1/2011	345,000	15.000%	32,646	16,135	48,781	2,420,250	2,814,031		
12/1/2011			32,297	15,963	48,260	2,394,375	2,442,635	2011	5,256,666
6/1/2012	360,000	15.000%	32,297	15,963	48,260	2,394,375	2,802,635		
12/1/2012			31,933	15,783	47,716	2,367,375	2,415,091	2012	5,217,726
6/1/2013	365,000	15.000%	31,933	15,783	47,716	2,367,375	2,780,091		
12/1/2013			31,564	15,600	47,164	2,340,000	2,387,164	2013	5,167,255
6/1/2014	380,000	15.000%	31,564	15,600	47,164	2,340,000	2,767,164		
12/1/2014			31,180	15,410	46,590	2,311,500	2,358,090	2014	5,125,254
6/1/2015	390,000	15.000%	31,180	15,410	46,590	2,311,500	2,748,090		
12/1/2015			30,785	15,215	46,000	2,282,250	2,328,250	2015	5,076,340
6/1/2016	405,000	15.000%	30,785	15,215	46,000	2,282,250	2,733,250		
12/1/2016			30,375	15,013	45,388	2,251,875	2,297,263	2016	5,030,513
6/1/2017	420,000	15.000%	30,375	15,013	45,388	2,251,875	2,717,263		
12/1/2017			29,950	14,803	44,753	2,220,375	2,265,128	2017	4,982,391
6/1/2018	430,000	15.000%	29,950	14,803	44,753	2,220,375	2,695,128		
12/1/2018			29,515	14,588	44,103	2,188,125	2,232,228	2018	4,927,356
6/1/2019	445,000	15.000%	29,515	14,588	44,103	2,188,125	2,677,228		
12/1/2019			29,065	14,365	43,430	2,154,750	2,198,180	2019	4,875,408
6/1/2020	460,000	15.000%	29,065	14,365	43,430	2,154,750	2,658,180		
12/1/2020			28,600	14,135	42,735	2,120,250	2,162,985	2020	4,821,165
6/1/2021	470,000	15.000%	28,600	14,135	42,735	2,120,250	2,632,985		
12/1/2021			28,124	13,900	42,024	2,085,000	2,127,024	2021	4,760,009
6/1/2022	485,000	15.000%	28,124	13,900	42,024	2,085,000	2,612,024		
12/1/2022			27,634	13,658	41,291	2,048,625	2,089,916	2022	4,701,941
6/1/2023	505,000	15.000%	27,634	13,658	41,291	2,048,625	2,594,916		
12/1/2023			27,123	13,405	40,528	2,010,750	2,051,278	2023	4,646,194
6/1/2024	1,775,000	15.000%	27,123	13,405	40,528	2,010,750	3,826,278		
12/1/2024			25,327	12,518	37,845	1,877,625	1,915,470	2024	5,741,747
6/1/2025	1,805,000	15.000%	25,327	12,518	37,845	1,877,625	3,720,470		
12/1/2025			23,501	11,615	35,116	1,742,250	1,777,366	2025	5,497,836
6/1/2026	1,835,000	15.000%	23,501	11,615	35,116	1,742,250	3,612,366		
12/1/2026			21,645	10,698	32,342	1,604,625	1,636,967	2026	5,249,333
6/1/2027	1,870,000	15.000%	21,645	10,698	32,342	1,604,625	3,506,967		
12/1/2027			19,753	9,763	29,515	1,464,375	1,493,890	2027	5,000,857
6/1/2028	1,900,000	15.000%	19,753	9,763	29,515	1,464,375	3,393,890		
12/1/2028			17,831	8,813	26,643	1,321,875	1,348,518	2028	4,742,408
6/1/2029	1,930,000	15.000%	17,831	8,813	26,643	1,321,875	3,278,518		
12/1/2029			15,878	7,848	23,726	1,177,125	1,200,851	2029	4,479,369
6/1/2030	1,960,000	15.000%	15,878	7,848	23,726	1,177,125	3,160,851		
12/1/2030			13,895	6,868	20,763	1,030,125	1,050,888	2030	4,211,738
6/1/2031	2,000,000	15.000%	13,895	6,868	20,763	1,030,125	3,050,888		
12/1/2031			11,872	5,868	17,739	880,125	897,864	2031	3,948,752
6/1/2032	5,770,000	15.000%	11,872	5,868	17,739	880,125	6,667,864		
12/1/2032			6,035	2,983	9,017	447,375	456,392	2032	7,124,257
6/1/2033	5,965,000	15.000%	6,035	2,983	9,017	447,375	6,421,392		
12/1/2033			-	-	-	-	-	2033	6,421,392
6/1/2034	-	15.000%	-	-	-	-	-		
12/1/2034			-	-	-	-	-	2034	-
6/1/2035	-	15.000%	-	-	-	-	-		
12/1/2035			-	-	-	-	-	2035	-
Total	32,620,000		1,587,647	784,669	2,372,316	117,700,342	152,692,657		152,692,657

(1) Maximum rate.

COUNTY OF YORK
Debt Service Summary

Debt Service Schedule - Series of 2003 (G.O.) (for wrap-around, illustration only)

Date	Principal	Coupon (1)	Interest	Less: Accrued Interest	Debt Service	Fiscal Year Ending Dec. 31	FY Total Debt Service
11/6/2003							
6/1/2004	-		599,570	(14,275)	585,295		
12/1/2004			513,918		513,918	2004	1,099,212
6/1/2005	-		513,918		513,918		
12/1/2005			513,918		513,918	2005	1,027,835
6/1/2006	5,000	1.500%	513,918		518,918		
12/1/2006			513,880		513,880	2006	1,032,798
6/1/2007	5,000	1.900%	513,880		518,880		
12/1/2007			513,833		513,833	2007	1,032,713
6/1/2008	5,000	2.250%	513,833		518,833		
12/1/2008			513,776		513,776	2008	1,032,609
6/1/2009	5,000	2.600%	513,776		518,776		
12/1/2009			513,711		513,711	2009	1,032,488
6/1/2010	1,055,000	3.500%	513,711		1,568,711		
12/1/2010			495,249		495,249	2010	2,063,960
6/1/2011	1,075,000	3.200%	495,249		1,570,249		
12/1/2011			478,049		478,049	2011	2,048,298
6/1/2012	1,095,000	3.750%	478,049		1,573,049		
12/1/2012			457,518		457,518	2012	2,030,566
6/1/2013	1,130,000	4.000%	457,518		1,587,518		
12/1/2013			434,918		434,918	2013	2,022,435
6/1/2014	1,160,000	4.000%	434,918		1,594,918		
12/1/2014			411,718		411,718	2014	2,006,635
6/1/2015	1,195,000	5.000%	411,718		1,606,718		
12/1/2015			381,843		381,843	2015	1,988,560
6/1/2016	1,235,000	5.000%	381,843		1,616,843		
12/1/2016			350,968		350,968	2016	1,967,810
6/1/2017	1,280,000	5.000%	350,968		1,630,968		
12/1/2017			318,968		318,968	2017	1,949,935
6/1/2018	1,330,000	5.000%	318,968		1,648,968		
12/1/2018			285,718		285,718	2018	1,934,685
6/1/2019	1,380,000	5.000%	285,718		1,665,718		
12/1/2019			251,218		251,218	2019	1,916,935
6/1/2020	1,425,000	5.000%	251,218		1,676,218		
12/1/2020			215,593		215,593	2020	1,891,810
6/1/2021	1,485,000	5.000%	215,593		1,700,593		
12/1/2021			178,468		178,468	2021	1,879,060
6/1/2022	1,535,000	4.550%	178,468		1,713,468		
12/1/2022			143,546		143,546	2022	1,857,014
6/1/2023	1,570,000	4.550%	143,546		1,713,546		
12/1/2023			107,829		107,829	2023	1,821,375
6/1/2024	360,000	4.650%	107,829		467,829		
12/1/2024			99,459		99,459	2024	567,288
6/1/2025	380,000	4.700%	99,459		479,459		
12/1/2025			90,529		90,529	2025	569,988
6/1/2026	400,000	4.700%	90,529		490,529		
12/1/2026			81,129		81,129	2026	571,658
6/1/2027	420,000	4.700%	81,129		501,129		
12/1/2027			71,259		71,259	2027	572,388
6/1/2028	440,000	4.700%	71,259		511,259		
12/1/2028			60,919		60,919	2028	572,178
6/1/2029	465,000	4.750%	60,919		525,919		
12/1/2029			49,875		49,875	2029	575,794
6/1/2030	485,000	4.750%	49,875		534,875		
12/1/2030			38,356		38,356	2030	573,231
6/1/2031	510,000	4.750%	38,356		548,356		
12/1/2031			26,244		26,244	2031	574,600
6/1/2032	540,000	4.750%	26,244		566,244		
12/1/2032			13,419		13,419	2032	579,663
6/1/2033	565,000	4.750%	13,419		578,419		
12/1/2033			-		-	2033	578,419
6/1/2034	-		-		-		
12/1/2034			-		-	2034	-
6/1/2035	-		-		-		
12/1/2035			-		-	2035	-
Total	22,535,000		16,851,210	(14,275)	39,371,935		39,371,935

CERTIFICATE

I, the undersigned, Chief Clerk of the County of York, Pennsylvania (the "County"), certify that: the foregoing is a true and correct copy of an Ordinance which duly was enacted by affirmative vote of a majority of all members of the Board of County Commissioners (the "Board") of the County, in accordance with law, at a meeting duly held on February 11, 2004, at which meeting a quorum was present; said Ordinance has been certified and recorded by me, as Chief Clerk of the County, in the book provided for the purpose of such recording; said Ordinance, upon enactment, as aforesaid, was assigned Ordinance No. 2004-02; the total number of members of the Board is three (3); the vote of the members of the Board, upon enactment of said Ordinance, the yeas and nays having been called, duly was recorded by me, as Chief Clerk, as follows:

Lori O. Mitrick	- Yes
Douglas E. Kilgore	- Yes
Steve Chronister	- Yes

said Ordinance has been advertised, as required by law, in a newspaper of general circulation in the County; and said Ordinance has not been amended, altered or repealed, as of the date of this Certificate.

I further certify that the Board met the advance notice and public comment requirements of the Sunshine Act, 65 Pa.C.S. Ch. 7, by advertising said meeting, by posting prominently a notice of said meeting at the public building in which said meeting was held, and by providing a reasonable opportunity for public comment at said meeting, all in accordance with such Sunshine Act.

IN WITNESS WHEREOF, I set my hand and affix the official seal of the County, this 11th day of February, 2004.

Chief Clerk

(SEAL)

Proof of Publication
State of Pennsylvania
County of York

AD # 1479356

Copy of Advertisement Attached Here

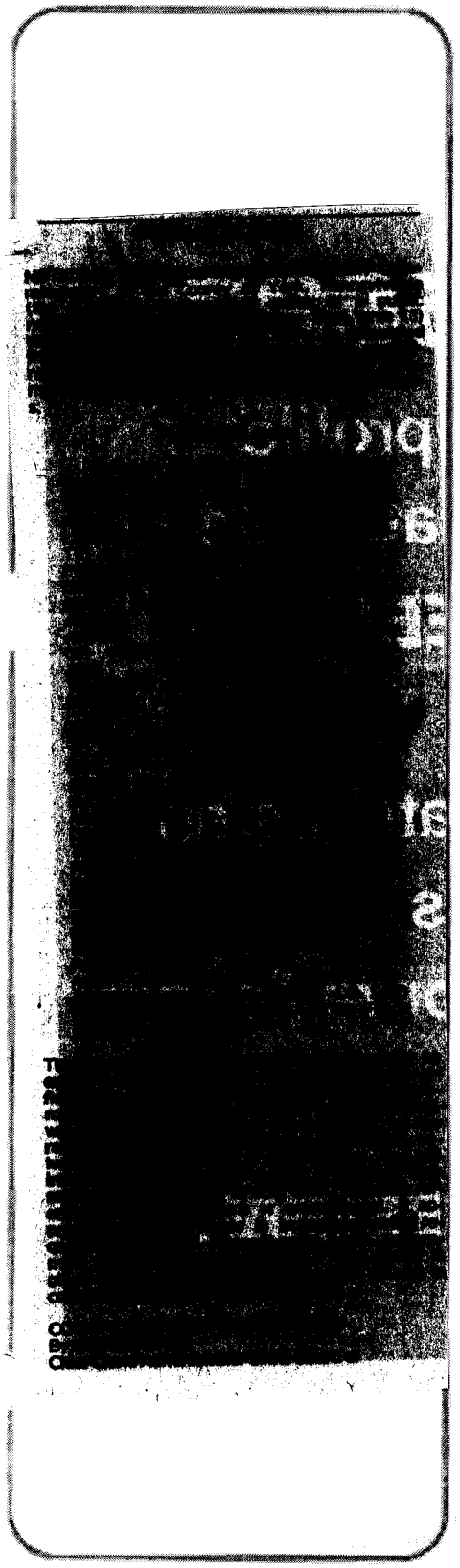

THE YORK DISPATCH / YORK SUNDAY NEWS and YORK DAILY RECORD are the names of the daily newspapers of general circulation published continuously for more than the last six months by York Newspaper Company, at its principal place of business, which is 1891 Loucks Road, York, PA 17404.

The printed copy of the advertisement hereto attached is a true copy, exactly as printed and published, of an advertisement printed in the regular issues of the said **The York Dispatch/York Sunday News and York Daily Record** published on the following dates, viz:

02/06/2004

COMMONWEALTH OF PENNSYLVANIA
COUNTY OF YORK **SS**

Before me, a Notary Public, personally came Tamara J. Krebs who being duly sworn deposes and says that she is the Classified Advertising Director of York Newspaper Co., and has personal knowledge of the publication of the advertisement mentioned in the foregoing statement as to the time, place and character of publications are true, and that the affiant is not interested in the subject matter of the above mentioned advertisement.

Sworn and subscribed to before me this

06 day of February 2004

Jean Marie Porter
Notary Public

Tamara J. Krebs

Notarial Seal
Jean Marie Porter, Notary Public
York Twp., York County
My Commission Expires Mar. 20, 2005
Member, Pennsylvania Association of Notaries

Estate of _____

_____ Dollars
100

The charge for the publication of above mentioned advertisement and the expense of above affidavit.

Advertisement Cost	$ 305.00
Affidavit Fee	$ 8.00
Total Cost	$ 313.00

Proof of Publication
State of Pennsylvania
County of York

AD # 1481654

Copy of Advertisement Attached Here

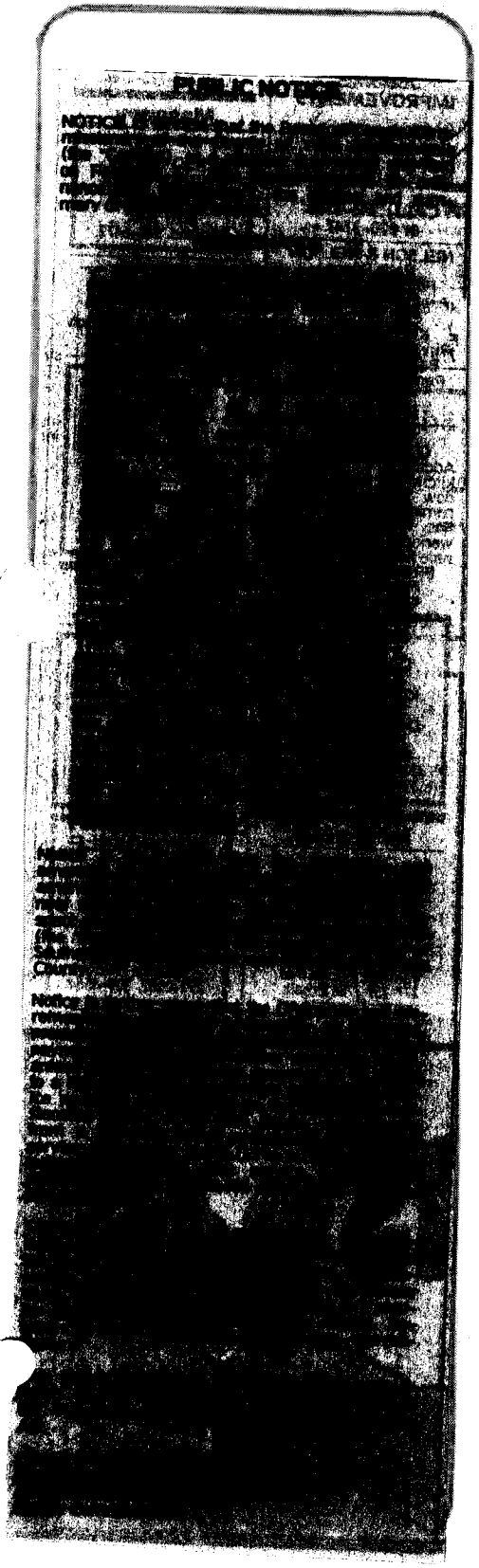

THE YORK DISPATCH / YORK SUNDAY NEWS and YORK DAILY RECORD are the names of the daily newspapers of general circulation published continuously for more than the last six months by York Newspaper Company, at its principal place of business, which is 1891 Loucks Road, York, PA 17404.

The printed copy of the advertisement hereto attached is a true copy, exactly as printed and published, of an advertisement printed in the regular issues of the said **The York Dispatch/York Sunday News and York Daily Record** published on the following dates, viz:

02/16/2004

COMMONWEALTH OF PENNSYLVANIA
COUNTY OF YORK **SS**

Before me, a Notary Public, personally came Tamara J. Krebs who being duly sworn deposes and says that she is the Classified Advertising Director of York Newspaper Co., and has personal knowledge of the publication of the advertisement mentioned in the foregoing statement as to the time, place and character of publications are true, and that the affiant is not interested in the subject matter of the above mentioned advertisement.

Sworn and subscribed to before me this

16 day of February 2004

Jean Marie Porter
Notary Public

Tamara J. Krebs

Notarial Seal
Jean Marie Porter, Notary Public
York Twp., York County
My Commission Expires Mar. 20, 2005
Member, Pennsylvania Association of Notaries

Estate of _____

_____ Dollars
100

The charge for the publication of above mentioned advertisement and the expense of above affidavit.

Advertisement Cost	$ 420.00
Affidavit Fee	$ 8.00
Total Cost	$ 428.00

BOARD OF COMMISSIONERS, COUNTY OF YORK
COMMONWEALTH OF PENNSYLVANIA

ORDINANCE NO.: 2004-02 A

AN ORDINANCE CONDEMNING 78.961 ACRES, MORE OR LESS, OF LAND SITUATE IN LOWER WINDSOR TOWNSHIP, YORK COUNTY, PENNSYLVANIA FOR THE CREATION OF PUBLIC RECREATION AREAS.

WHEREAS, the County of York is a County of the third class; and

WHEREAS, the County of York desires to acquire the lands described herein and more commonly known as Lauxmont Farms for the Susquehanna Riverlands Preservation Project; and

WHEREAS, pursuant to §2501 of the County Code, the County of York is empowered to acquire lands for use as a recreation place by eminent domain; and

WHEREAS, the Commissioners of the County of York have determined that the acquisition of the herein described lands as public recreation areas is in the best interest of the residents of York County.

NOW THEREFORE, IT IS HEREBY ORDAINED AND ENACTED, by the Board of Commissioners of York County, Pennsylvania, as follows:

Section 1. The County of York hereby condemns the lands of Lauxmont Holdings, LLC, more commonly known as Lauxmont Farms and more particularly described as follows:

> All of that certain portion of land identified as "Section VI Bulk Land Subdivision, Lot No. 1", on a plan titled, "Preliminary/Final Subdivision Plan for Lauxmont Farms Section VI", prepared by Light-Heigel & Associates, Inc., dated November 15, 2001, Drawing No. PA01-0360, recorded in the office for recording in and for York County, Pennsylvania, in Subdivision Plan Book RR, at page 816, being a portion of the lands now or formerly of Ronald C. Kohr, (deceased), described in Deed Book 66-F, at page 1139, being more particularly described as follows:
>
> Beginning at the intersection of the centerline of Long Level Road (SR-0624), with the centerline of Knight's View Road (T-789), in Lower

Windsor Township, York County, Pennsylvania, said point being the easternmost corner of the herein described Lot No. 1; thence, along the centerline of the aforementioned Knight's View Road and along Lauxmont Farms, Section II, the following six courses and distances: 1) S69°15'13"W, 421.03' to a point; thence, 2) S68°48'16"W, 546.09' to a point; thence, 3) along a curve to the right, said curve having a radius of 1,955.63', a delta angle of 010°20'19", an arc length of 352.88', and a chord bearing and distance of S73°58'25"W, 352.40' to a point; thence, 4) S79°08'35"W, 299.94' to a point; thence, 5) along a curve to the right, said curve having a radius of 2,055.85', a delta angle of 010°00'37", an arc length of 359.18', and a chord bearing and distance of S84°08'53"W, 358.72' to a point; thence 6) S89°09'12"W, 159.56' to a point at the centerline intersection of the aforementioned Knight's View Road with Trinity Church Road and Hiltz Road (T 792); thence, along the aforementioned Hiltz Road and along other lands now or formerly of Ronald C. Kohr, described in Deed Book 66-F, at Page 1139, the following six courses and distances: 1) N04°22'24"E, 282.72' to a point; thence, 2) along a curve to the left, said curve having a radius of 3,400.00', a delta angle of 004°53'56", an arc length of 290.70', and a chord bearing and distance of N01°55'26"E, 290.61' to a point; thence, 3) along a curve to the right, said curve having a radius of 2,157.32', a delta angle of 001°37'10", an arc length of 60.97' and a chord bearing and distance of N00°17'04"E, 60.97' to a point; thence, 4) N01°05'39"E, 166.25' to a point; thence, 5) along a curve to the left, said curve having a radius of 1,363.00', a delta angle of 006°45'02", an arc length of 160.58', and a chord bearing and distance of N02°16'52"W, 160.49' to a point; thence, 6) N05°39'23"W, 108.62' to a point; thence, along an area of land identified by reference in Deed Book 31L, at Page 411, but not included in the description in Deed Book 31L, at Page 411, the following two courses and distances: 1) leaving the aforementioned Hiltz Road, N87°28'42"E, 293.23' to a point; thence, 2) N03°06'28"W, 686.17' to a point in the centerline of the aforementioned Hiltz Road; thence, along said centerline and along lands now or formerly of Earl P. Graham and Judith A. Sadler, described in Deed Book 91D, at Page 344, the following twelve courses and distances: 1) along a curve to the left, said curve having a radius of 1,050.00' a delta angle of 003°41'32", an arc length of 67.66', and a chord bearing and distance of N19°58'45"E, 67.65' to a point; thence, 2) N18°07'59"E, 92.71' to a point; thence, 3) along a curve to the right, said curve having a radius of 1,300.00', a delta angle of 009°44'09", an arc length of 220.90', and a chord bearing and distance of N23°00'04"E, 220.63' to a point; thence, 4) N27°52'08"E, 76.02' to a point; thence, 5) along a curve to the left, said curve having a radius of 3,400.00', a delta angle of 005°58'57", an arc length of 355.01', and a chord bearing and distance of N24°52'40"E, 354.85' to a point; thence, 6) N21°53'11"E, 108.11' to a point; thence, 7) along a curve to the left, said curve having a radius of 3,445.00', a delta angle 002°55'38", an arc length of 176.01' and

a chord bearing and distance of N20°25'22"E, 175.99' to a point; thence, 8) N18°57'33"E, 20.67' to a point; thence, 9) along a curve to the right, said curve having a radius of 500.00', a delta angle of 005°55'49", an arc length of 51.75', and a chord bearing and distance of N21°55'27"E, 51.73' to a point; thence, 10) N24°53'21"E, 39.70' to a point; thence, 11) along a curve to the right, said curve having a radius of 70.00', a delta angle of 065°05'42", an arc length of 79.53', and a chord bearing and distance of N57°26'12"E, 75.32' to a point; thence, 12) N89°59'03"E, 84.94' to a point at the intersection of the centerline of the aforementioned Hiltz Road with the centerline of the aforementioned Long Level Road; thence, along said Long Level Road and along the other lands now or formerly of Ronald C. Kohr, described in Deed Book 66-F, at Page 1139, the following six courses and distances: 1) S15°11'25"E, 107.68' to a point; thence, 2) along a curve to the left, said curve having a radius of 1,432.69', a delta angle of 021°25'00", an arc length of 535.53', and a chord bearing and distance of S25°53'55"E, 532.41' to a point; thence, 3) S36°36'25"E, 371.36' to a point; thence, 4) along a curve to the right, said curve having a radius of 1,910.08', a delta angle of 014°21'00", an arc length of 478.39', and a chord bearing and distance of S29°25'55"E, 477.14' to a point; thence, 5) S22°15'25"E, 914.16' to a point; thence, 6) along a curve to the left, said curve having a radius of 11,459.06', a delta angle of 001°17'20", an arc length of 257.78', and a chord bearing and distance of S22°54'05"E, 257.78' to the Point of Beginning, containing 3,235,777 square feet or 74.2832 acres excluding that portion of the herein described Lot No. 1 contained within the existing and dedicated right-of-ways of Long Level Road (SR-0624), Knight's View Road (T-789) and Hiltz Road (T-792).

TOGETHER AND INCLUDING three easements as set forth on Easement 1 Plat, Easement 2 Plat and Easement 3 Plat prepared by Light-Heigel and Associates, Inc. dated April 2, 2002, and attached hereto and made a part hereof as Exhibit "A".

Section 2. That legal counsel and staff of the County of York be authorized to prepare and file all documents necessary under law to accomplish condemnation of said lands and give notice thereof and further, that the President of the Board of Commissioners and the Administrator/Chief Clerk of the County of York be authorized to execute such documents as are necessary to accomplish said condemnation.

Section 3. This Ordinance shall take effect immediately.

ORDAINED AND ENACTED this 5th day of May, 2004.

ATTEST:

Charles R. Noll
Administrator/Chief Clerk

COUNTY OF YORK

Ordinance 2004-02 was ordained, enacted and adopted this 5th day of May, 2004 at a regularly scheduled meeting of the Board of Commissioners of the County of York duly advertised and assembled upon motion of Commissioner Kilgoe and seconded by Commissioner Mitrick and passed by a vote of 2 yes and 1 no.

F:\USERS\DAJ\County of York Ordinance.doc

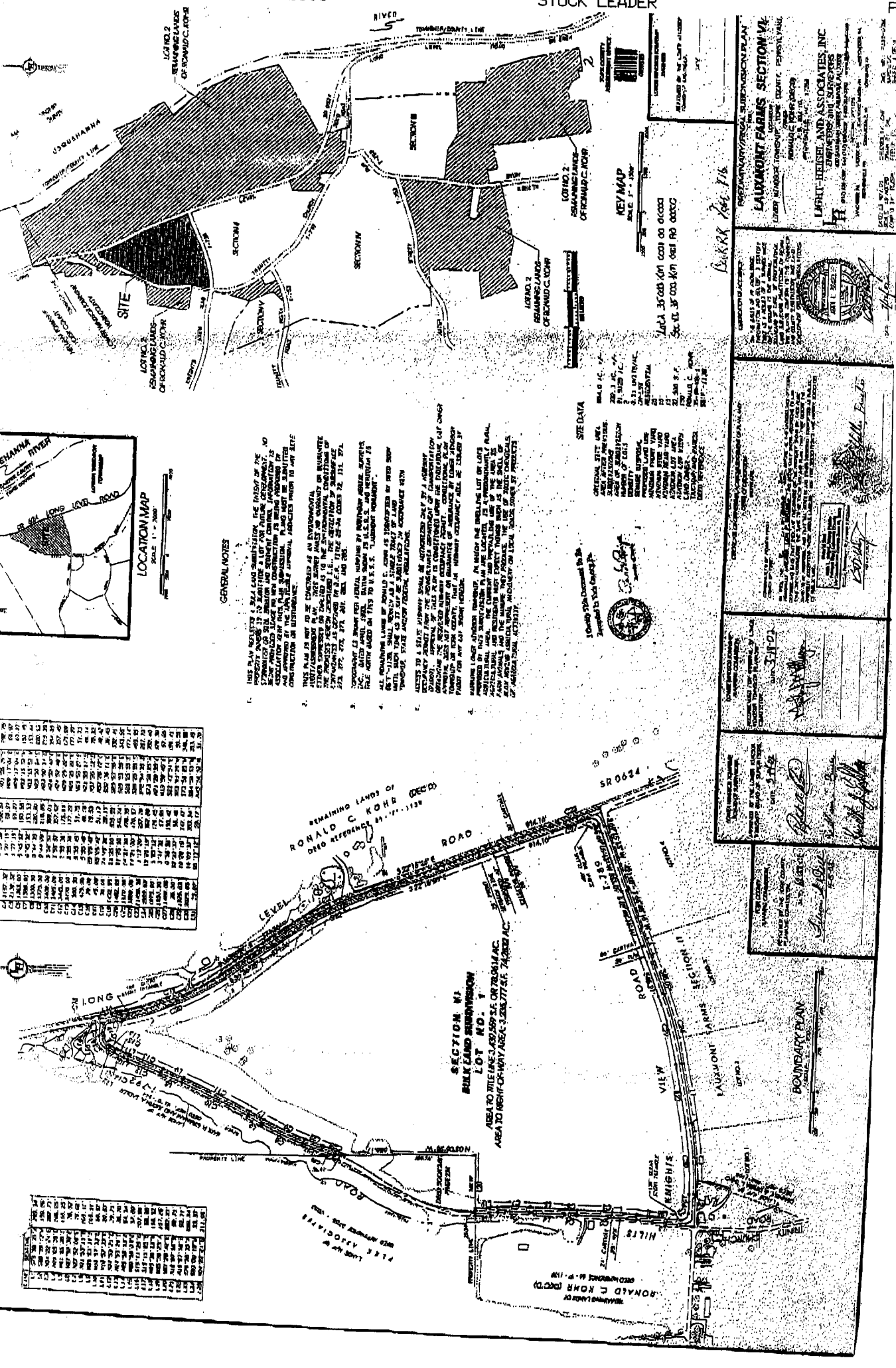
LAUXMONT FARMS SECTION VI
LIGHT-HEISEL AND ASSOCIATES, INC
KEY MAP
SITE
SECTION I
SECTION II
SECTION III
SECTION IV
SECTION V
LOCATION MAP
GENERAL NOTES
SITE DATA
SECTION VI
BULK LAND SUBDIVISION
LOT NO. 1
BOUNDARY PLAN
RONALD C. KOHR (DEC'D)
REMAINING LANDS OF
LEVEL ROAD
LONG
VIEW ROAD
KNIGHTS HILLS ROAD
SR 0624
LAUXMONT FARMS SECTION II
PROPERTY LINE

comm. MARICK

LEGAL NOTICE

Notice is hereby given that the Commissioners of the County of York, Commonwealth of Pennsylvania, will consider Ordinance 2004-02 their regularly scheduled meeting on April 7, 2004 at 10:00 a.m., in the Commissioners' Meeting Room, 1 West Marketway, 4th Floor, York, Pennsylvania.

Ordinance 2004-02 is a "Declaration of Taking" that involves the acquisition of land for the Susquehanna Riverlands Preservation Project.

A certified copy of Ordinance 2004-02 may be examined at the York County Commissioners' Office, 1 West Marketway, 4th Floor, York, PA during normal office hours, or at the Law Library, York County Courthouse, 28 East Market Street, York, PA.

It is the policy of the County of York to ensure services are meaningfully accessible to qualified individuals with disabilities in accordance with the Americans with Disability Act. Upon request, auxiliary aids and accommodations are available to individuals with disabilities. Persons seeking accommodations should call the County at 717.771.9099. Individuals with a hearing impairment should contact the Deaf Center at 717.845.7022, or 717.848.6765 (TDD).

ADMINISTRATOR/CHIEF CLERK

Charles R. Noll

Legal ad, one (1) time as soon as possible.

I certify the attached to be a true and correct copy of Ordinance 2004-02.

Charles R. Noll
Administrator/Chief Clerk
Date: