York County Agricultural Conservation Easement Program

Planning and Development Map

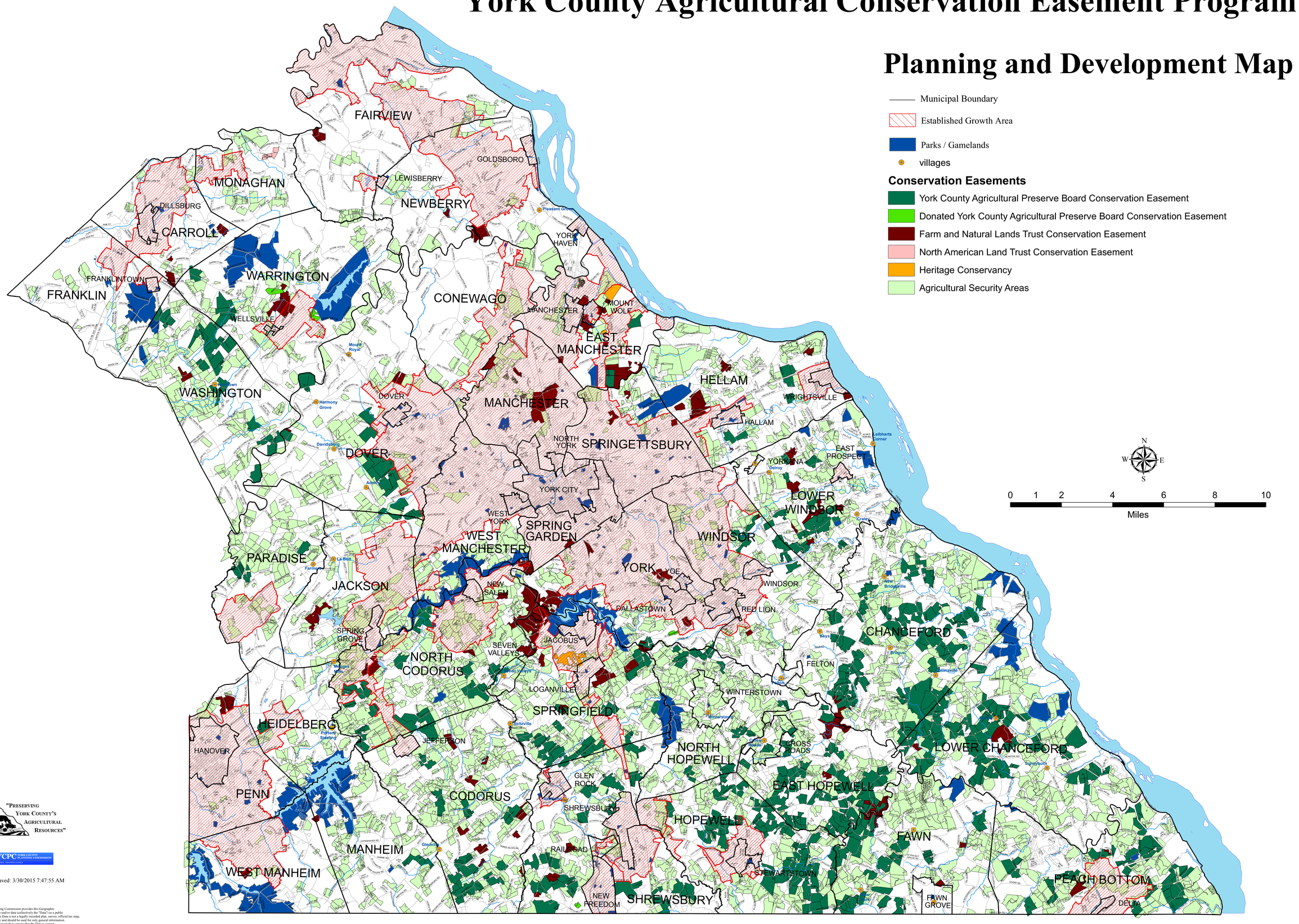

"Preserving York County's Agricultural Resources"

YCPC York County Planning Commission

Date Saved: 3/30/2015 7:47:55 AM

The York County Planning Commission provides this Geographic Information System map and/or data (collectively the "Data") as a public information service. The Data is not a legally recorded plan, survey, official tax map, or engineering schematic and should be used for only general information. Reasonable effort has been made to ensure that the Data is correct; however the Commission does not guarantee its accuracy, completeness, or timeliness. The Commission shall not be liable for any damages that may arise from the use of the Data."