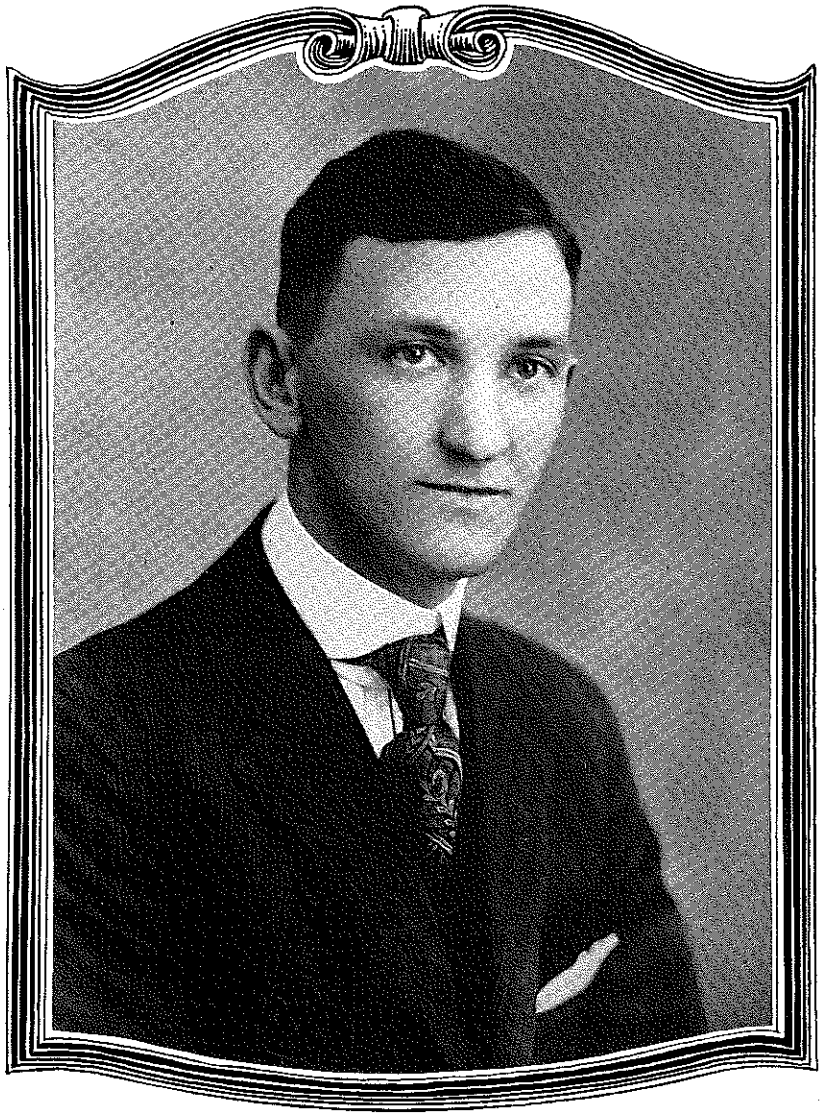

With Sincere Best Wishes

Clerk of the Courts—York, Pa.