YORK CITY
S. PERSHING AVE.
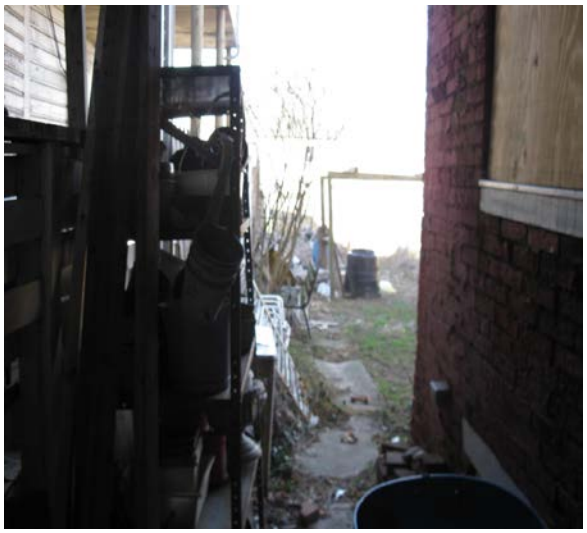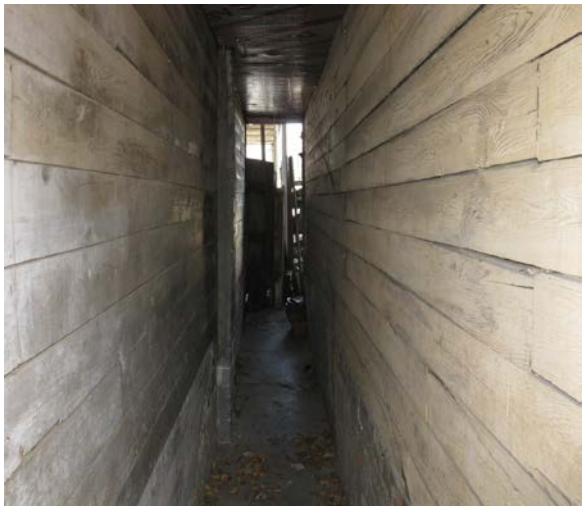
BEFORE **AFTER**